

Please describe below what you think about your instructor's overall ability to teach the particular subject and the method of instruction (lecture, discussion, debate, practice exercises, etc.) which was used. This is also an opportunity for you to comment on such things as your instructor's use of textbooks and other written materials, blackboard, overhead projector, films or video and audio tapes.

Suggestions for improvement are also welcome.

She contradicted herself a lot.
Music is a concept that only of thinking
There is no such thing as a free lunch
No such thing as a free lunch
She did not teach, she read the book
I am not a student, I am a student
Most of the things she said were
things
She also played favorites

Please describe below what you think about your instructor's overall ability to teach the particular subject and the method of instruction (lecture, discussion, debate, practice exercises, etc.) which was used. This is also an opportunity for you to comment on such things as your instructor's use of textbooks and other written materials, blackboard, overhead projector, films or video and audio tapes.

Suggestions for improvement are also welcome.

An extra person workshopped each week-
maybe.

Please describe below what you think about your instructor's overall ability to teach the particular subject and the method of instruction (lecture, discussion, debate, practice exercises, etc.) which was used. This is also an opportunity for you to comment on such things as your instructor's use of textbooks and other written materials, blackboard, overhead projector, films or video and audio tapes.

Suggestions for improvement are also welcome.

Susan Somers-Willett is very friendly + knowledgeable of poetry. She gives us good examples/exercises and encourages us to not be shy in workshopping. I feel very comfortable in this class + would recommend her to other students. She is very pleasant and has a relaxed atmosphere in class.

Please describe below what you think about your instructor's overall ability to teach the particular subject and the method of instruction (lecture, discussion, debate, practice exercises, etc.) which was used. This is also an opportunity for you to comment on such things as your instructor's use of textbooks and other written materials, blackboard, overhead projector, films or video and audio tapes.

Suggestions for improvement are also welcome.

The class is enjoyable and requirements are reasonable.

Please describe below what you think about your instructor's overall ability to teach the particular subject and the method of instruction (lecture, discussion, debate, practice exercises, etc.) which was used. This is also an opportunity for you to comment on such things as your instructor's use of textbooks and other written materials, blackboard, overhead projector, films or video and audio tapes.

Suggestions for improvement are also welcome.

I think an atmosphere of professionalism would be useful during workshops. The need to avoid snide remarks is key in getting the students better involved and keeping them interested in their own work.

Suggestions for improvement are also welcome.

[illegible]

Please describe below what you think about your instructor's overall ability to teach the particular subject and the method of instruction (lecture, discussion, debate, practice exercises, etc.) which was used. This is also an opportunity for you to comment on such things as your instructor's use of textbooks and other written materials, blackboard, overhead projector, films or video and audio tapes.

Suggestions for improvement are also welcome.

I enjoy the working aspect of this class. Just wish there was more reading time given so the class can feed back and students from their thinking.

Please describe below what you think about your instructor's overall ability to teach the particular subject and the method of instruction (lecture, discussion, debate, practice exercises, etc.) which was used. This is also an opportunity for you to comment on such things as your instructor's use of textbooks and other written materials, blackboard, overhead projector, films or video and audio tapes.

Suggestions for improvement are also welcome.

Have a poet come into the class to
give a reading of his/her work.
1 book is too big to carry.

Please describe below what you think about your instructor's overall ability to teach the particular subject and the method of instruction (lecture, discussion, debate, practice exercises, etc.) which was used. This is also an opportunity for you to comment on such things as your instructor's use of textbooks and other written materials, blackboard, overhead projector, films or video and audio tapes.

Suggestions for improvement are also welcome.

I feel she is a very successful teacher for this course. It challenges me to think outside my comfort range. I'm hard of hearing but ~~it~~ I don't have a real problem in this class hearing or understanding

Please describe below what you think about your instructor's overall ability to teach the particular subject and the method of instruction (lecture, discussion, debate, practice exercises, etc.) which was used. This is also an opportunity for you to comment on such things as your instructor's use of textbooks and other written materials, blackboard, overhead projector, films or video and audio tapes.

Suggestions for improvement are also welcome.

The opportunity to write so much, and the chance to workshop has helped me grow as a writer.

My only concern is, even though it is a small class, < 15, it's difficult for me, as an adult student attending at night, to read + comment on 15 poems in addition to writing my own and editing all previous poems.

Please describe below what you think about your instructor's overall ability to teach the particular subject and the method of instruction (lecture, discussion, debate, practice exercises, etc.) which was used. This is also an opportunity for you to comment on such things as your instructor's use of textbooks and other written materials, blackboard, overhead projector, films or video and audio tapes.

Suggestions for improvement are also welcome.

Please describe below what you think about your instructor's overall ability to teach the particular subject and the method of instruction (lecture, discussion, debate, practice exercises, etc.) which was used. This is also an opportunity for you to comment on such things as your instructor's use of textbooks and other written materials, blackboard, overhead projector, films or video and audio tapes.

Suggestions for improvement are also welcome.

Excellent time and experience

Item Statistics:

	Q1	Q2	Q3	Q4	Q5	Q6	Q7
Sample Size	12	12	12	12	12	12	12
Number Missing	0	0	0	0	0	0	0
Mean	1.58	1.50	1.83	1.50	1.92	2.17	1.92
Variance	1.36	0.27	0.88	0.27	1.72	1.42	1.36
Standard Deviation	1.16	0.52	0.94	0.52	1.31	1.19	1.16
Standard Error	0.34	0.15	0.27	0.15	0.38	0.34	0.34
Minimum	1.00	1.00	1.00	1.00	1.00	1.00	1.00
Maximum	5.00	2.00	4.00	2.00	5.00	5.00	5.00
Median	1.00	1.50	2.00	1.50	1.50	2.00	2.00
Range	4.00	1.00	3.00	1.00	4.00	4.00	4.00
Sum	19.00	18.00	22.00	18.00	23.00	26.00	23.00
Sum of Squares	45.00	30.00	50.00	30.00	63.00	72.00	59.00
Skewness	-3.29	-31.02	-9.79	-31.02	-4.09	-7.83	-5.84
Kurtosis	-9.94	-198.00	-42.56	-198.00	-13.28	-31.61	-21.35
T Value	4.71	9.95	6.77	9.95	5.06	6.29	5.70
Mean Abs. Dev.	1.58	1.50	1.83	1.50	1.92	2.17	1.92
Percentile (25)	1.00	1.00	1.00	1.00	1.00	1.50	1.00
Percentile (50)	1.00	1.50	2.00	1.50	1.50	2.00	2.00
Percentile (75)	2.00	2.00	2.00	2.00	2.00	2.00	2.00
Inter Qrt. Range	1.00	1.00	1.00	1.00	1.00	0.50	1.00
Con. Interval (1%)	0.54	1.03	0.99	1.03	0.74	1.10	0.87
Con, Interval (5%)	0.84	1.17	1.24	1.17	1.08	1.41	1.18
Con, Interval (95%)	2.32	1.83	2.43	1.83	2.75	2.92	2.66
Con, Interval (99%)	2.63	1.97	2.67	1.97	3.09	3.24	2.96

	Q8	Q9	Q10	Q11	Q12	Q13	Q14
Sample Size	12	12	12	12	12	12	12
Number Missing	0	0	0	0	0	0	0
Mean	2.50	2.00	2.17	1.58	2.17	2.58	2.08
Variance	1.00	1.82	1.06	0.45	1.42	1.17	1.17
Standard Deviation	1.00	1.35	1.03	0.67	1.19	1.08	1.08
Standard Error	0.29	0.39	0.30	0.19	0.34	0.31	0.31
Minimum	1.00	1.00	1.00	1.00	1.00	1.00	1.00
Maximum	5.00	5.00	5.00	3.00	5.00	5.00	5.00
Median	2.00	1.50	2.00	1.50	2.00	3.00	2.00
Range	4.00	4.00	4.00	2.00	4.00	4.00	4.00
Sum	30.00	24.00	26.00	19.00	26.00	31.00	25.00
Sum of Squares	86.00	68.00	68.00	35.00	72.00	93.00	65.00
Skewness	-20.45	-4.27	-12.19	-17.39	-7.83	-17.74	-9.30
Kurtosis	-113.64	-14.08	-56.99	-91.51	-31.61	-93.96	-39.74
T Value	8.66	5.14	7.29	8.20	6.29	8.26	6.66
Mean Abs. Dev.	2.50	2.00	2.17	1.58	2.17	2.58	2.08
Percentile (25)	2.00	1.00	2.00	1.00	1.00	2.00	1.50
Percentile (50)	2.00	1.50	2.00	1.50	2.00	3.00	2.00
Percentile (75)	3.00	2.50	2.00	2.00	3.00	3.00	2.00
Inter Qrt. Range	1.00	1.50	0.00	1.00	2.00	1.00	0.50
Con. Interval (1%)	1.60	0.79	1.24	0.98	1.10	1.61	1.11
Con. Interval (5%)	1.86	1.14	1.51	1.16	1.41	1.89	1.39
Con. Interval (95%)	3.14	2.86	2.82	2.01	2.92	3.27	2.77
Con. Interval (99%)	3.40	3.21	3.09	2.18	3.24	3.55	3.05

	Q15	Q16	Q17	Q18	Q19	Q20	Q21
Sampl. Size	12	12	12	12	12	12	12
Number Missing	0	0	0	0	0	0	0
Mean	1.92	1.67	2.08	2.08	1.92	2.00	2.08
Variance	1.36	0.61	1.36	1.36	1.36	1.45	1.36
Standard Deviation	1.16	0.78	1.16	1.16	1.16	1.21	1.16
Standard Error	0.34	0.22	0.34	0.34	0.34	0.35	0.34
Minimum	1.00	1.00	1.00	1.00	1.00	1.00	1.00
Maximum	5.00	3.00	5.00	5.00	5.00	5.00	5.00
Median	2.00	1.50	2.00	2.00	2.00	2.00	2.00
Range	4.00	2.00	4.00	4.00	4.00	4.00	4.00
Sum	23.00	20.00	25.00	25.00	23.00	24.00	25.00
Sum of Squares	59.00	40.00	67.00	67.00	59.00	64.00	67.00
Skewness	-5.84	-12.85	-7.50	-7.50	-5.84	-5.97	-7.50
Kurtosis	-21.35	-61.11	-29.80	-29.80	-21.35	-22.00	-29.80
T Value	5.70	7.42	6.20	6.20	5.70	5.74	6.20
Mean Abs. Dev.	1.92	1.67	2.08	2.08	1.92	2.00	2.08
Percentile (25)	1.00	1.00	1.00	1.00	1.00	1.00	1.00
Percentile (50)	2.00	1.50	2.00	2.00	2.00	2.00	2.00
Percentile (75)	2.00	2.00	2.50	2.50	2.00	2.50	2.50
Inter Qrt. Range	1.00	1.00	1.50	1.50	1.00	1.50	1.50
Con. Interval (1%)	0.87	0.97	1.04	1.04	0.87	0.92	1.04
Con. Interval (5%)	1.18	1.17	1.34	1.34	1.18	1.23	1.34
Con. Interval (95%)	2.66	2.16	2.82	2.82	2.66	2.77	2.82
Con. Interval (99%)	2.96	2.36	3.13	3.13	2.96	3.08	3.13

Item Analysis: The instructor was knowledgeable about the subject of the course.

Label	Value	Frequency	Percent
Strongly Agree	1	8	66.67
Agree	2	3	25.00
Neutral	3	0	0.00
Disagree	4	0	0.00
Strongly Disagree	5	1	8.33
Total Valid		12	100.00

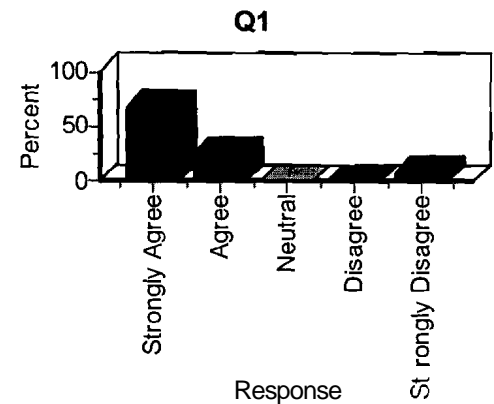

Item Analysis: The instructor was always well prepared and organized for class.

Label	Value	Frequency	Percent
Strongly Agree	1	6	50.00
Agree	2	6	50.00
Neutral	3	0	0.00
Disagree	4	0	0.00
Strongly Disagree	5	0	0.00
Total Valid		12	100.00

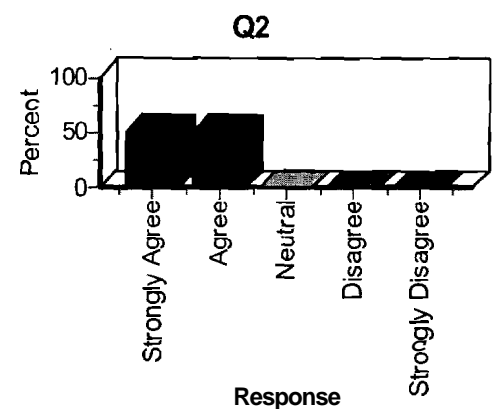

Item Analysis: The instructor gave clear and reasonable course objectives and requirements.

Label	Value	Frequency	Percent
Strongly Agree	1	5	41.67
Agree	2	5	41.67
Neutral	3	1	8.33
Disagree	4	1	8.33
Strongly Disagree	5	0	0.00
Total Valid		12	100.00

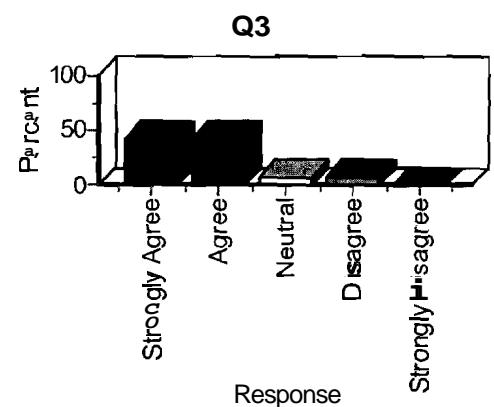

Item Analysis: The instructor required a manageable amount of course work.

Label	Value	Frequency	Percent
Strongly Agree	1	6	50.00
Agree	2	6	50.00
Neutral	3	0	0.00
Disagree	4	0	0.00
Strongly Disagree	5	0	0.00
Total Valid		12	100.00

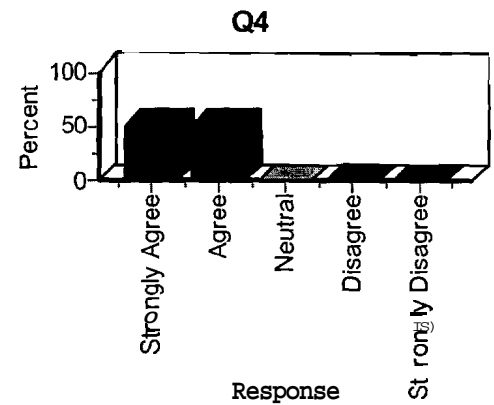

Item Analysis: The instructor successfully clarified and explained difficult materials and topics.

Label	Value	Frequency	Percent
Strongly Agree	1	6	50.00
Agree	2	4	33.33
Neutral	3	0	0.00
Disagree	4	1	8.33
Strongly Disagree	5	1	8.33
Total Valid		12	100.00

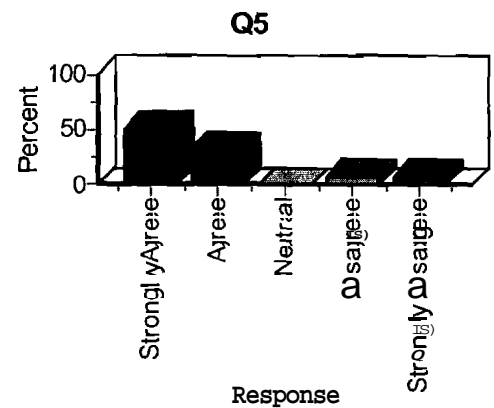

Item Analysis: The instructor seemed to know when students did not understand something.

Label	Value	Frequency	Percent
Strongly Agree	1	3	25.00
Agree	2	7	58.33
Neutral	3	0	0.00
Disagree	4	1	8.33
Strongly Disagree	5	1	8.33
Total Valid		12	100.00

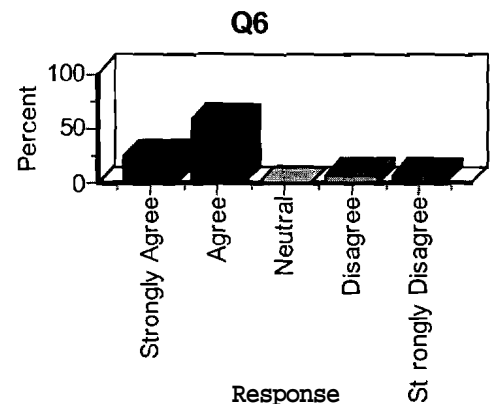

Item Analysis: The instructor gave me helpful feedback on my work.

Label	Value	Frequency	Percent
Strongly Agree	1	5	41.67
Agree	2	5	41.67
Neutral	3	1	8.33
Disagree	4	0	0.00
Strongly Disagree	5	1	8.33
Total Valid		12	100.00

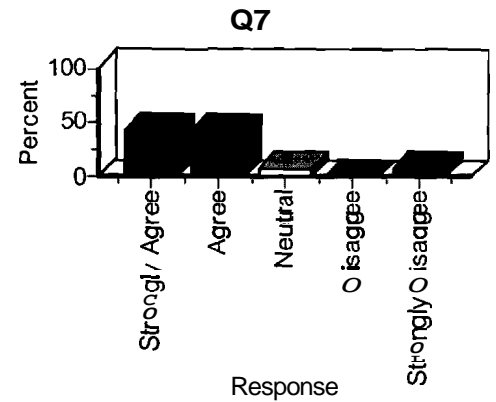

Item Analysis: The instructor was available outside of class to speak with me.

Label	Value	Frequency	Percent
Strongly Agree	1	1	8.33
Agree	2	6	50.00
Neutral	3	4	33.33
Disagree	4	0	0.00
Strongly Disagree	5	1	8.33
Total Valid		12	100.00

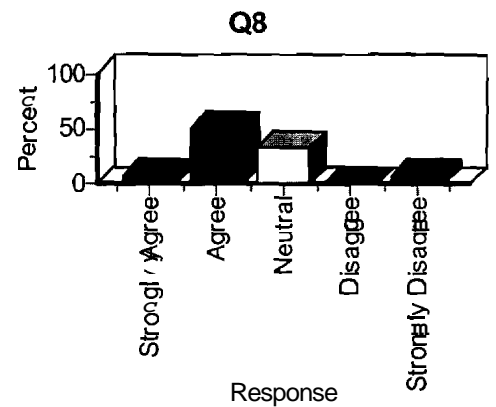

Item Analysis: The instructor created an atmosphere of mutual respect conducive to learning.

Label	Value	Frequency	Percent
Strongly Agree	1	6	50.00
Agree	2	3	25.00
Neutral	3	1	8.33
Disagree	4	1	8.33
Strongly Disagree	5	1	8.33
Total Valid		12	100.00

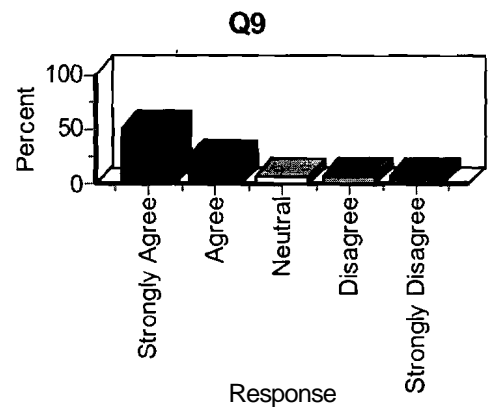

Item Analysis: The instructor helped me integrate what I learned to my experiences outside class.

Label	Value	Frequency	Percent
Strongly Agree	1	2	16.67
Agree	2	8	66.67
Neutral	3	1	8.33
Disagree	4	0	0.00
Strongly Disagree	5	1	8.33
Total Valid		12	100.00

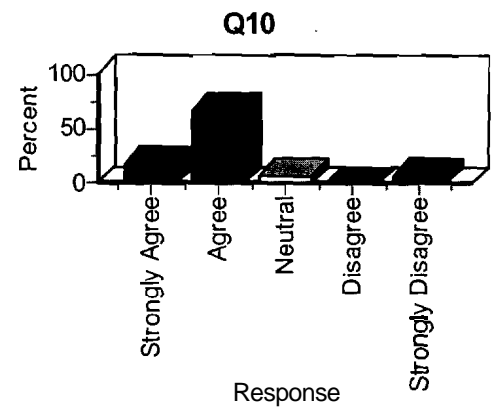

Item Analysis: The instructor returned written work promptly.

Label	Value	Frequency	Percent
Strongly Agree	1	6	50.00
Agree	2	5	41.67
Neutral	3	1	8.33
Disagree	4	0	0.00
Strongly Disagree	5	0	0.00
Total Valid		12	100.00

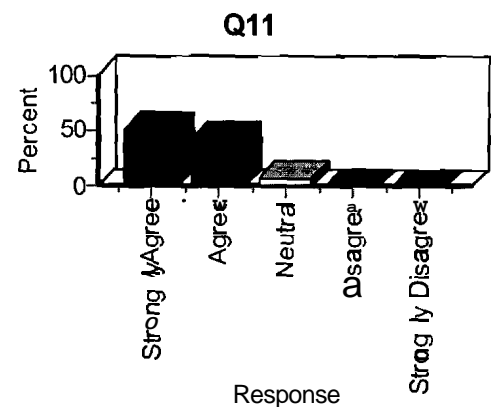

Item Analysis: Tests and assignments reflected what was taught.

Label	Value	Frequency	Percent
Strongly Agree	1	4	33.33
Agree	2	4	33.33
Neutral	3	3	25.00
Disagree	4	0	0.00
Strongly Disagree	5	1	8.33
Total Valid		12	100.00

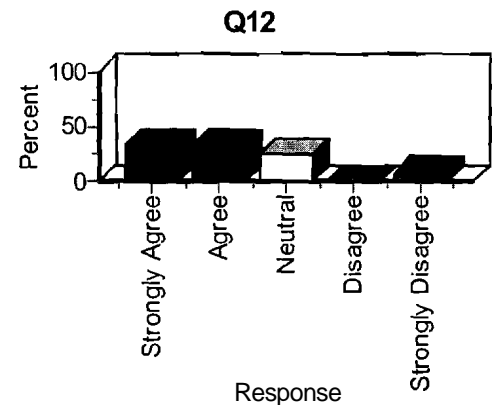

Item Analysis: Tests and assignments were graded fairly.

Label	Value	Frequency	Percent
Strongly Agree	1	2	16.67
Agree	2	3	25.00
Neutral	3	6	50.00
Disagree	4	0	0.00
Strongly Disagree	5	1	8.33
Total Valid		12	100.00

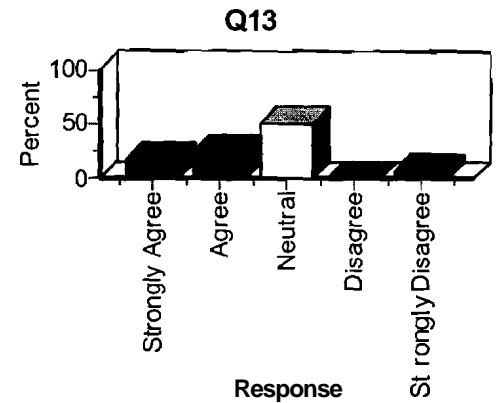

Item Analysis: I became enthusiastic as a result of my instructors presentation.

Label	Value	Frequency	Percent
Strongly Agree	1	3	25.00
Agree	2	7	58.33
Neutral	3	1	8.33
Disagree		0	0.00
Strongly Disagree		1	8.33
Total Valid		12	100.00

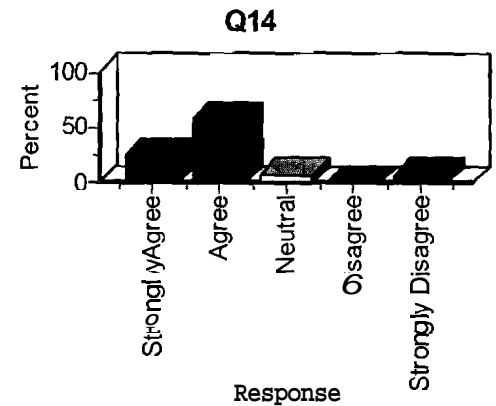

Item Analysis: I was motivated to work hard by what we did in class.

Label	Value	Frequency	Percent
Strongly Agree	1	5	41.67
Agree	2	5	41.67
Neutral	3	1	8.33
Disagree	4	0	0.00
Strongly Disagree	5	1	8.33
Total Valid		12	100.00

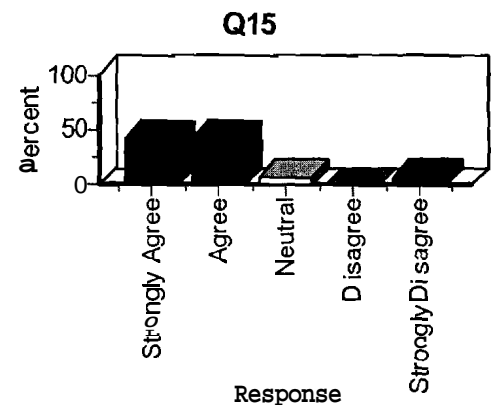

Item Analysis: I did not have trouble understanding when my instructor spoke.

Label	Value	Frequency	Percent
Strongly Agree	1	6	50.00
Agree	2	4	33.33
Neutral	3	2	16.67
Disagree	4	0	0.00
Strongly Disagree	5	0	0.00
Total Valid		12	100.00

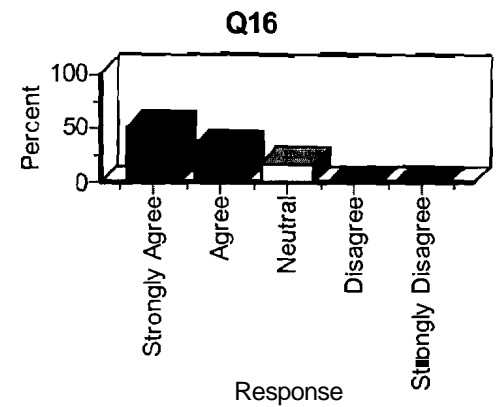

Item Analysis: I was encouraged to think critically about what we were studying.

Label	Value	Frequency	Percent
Strongly Agree	1	4	33.33
Agree	2	5	41.67
Neutral	3	2	16.67
Disagree	4	0	0.00
Strongly Disagree	5	1	8.33
Total Valid		12	100.00

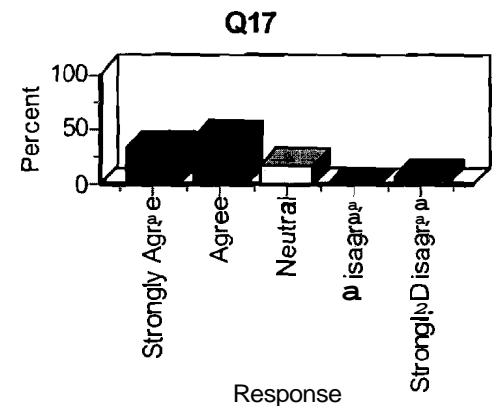

Item Analysis: I felt comfortable asking questions in class.

Label	Value	Frequency	Percent
Strongly Agree	1	4	33.33
Agree	2	5	41.67
Neutral	3	2	16.67
Disagree	4	0	0.00
Strongly Disagree	5	1	8.33
Total Valid		12	100.00

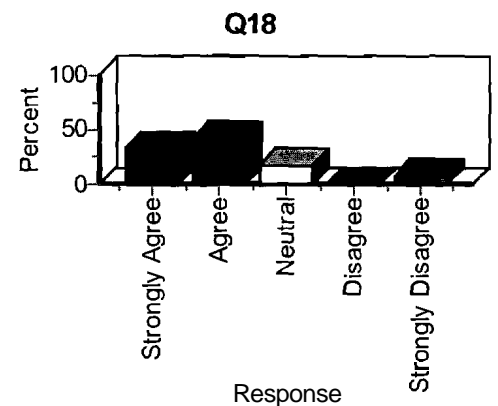

Item Analysis: I was challenged intellectually by this class.

Label	Value	Frequency	Percent
Strongly Agree	1	5	41.67
Agree	2	5	41.67
Neutral	3	1	8.33
Disagree	4	0	0.00
Strongly Disagree	5	1	8.33
Total Valid		12	100.00

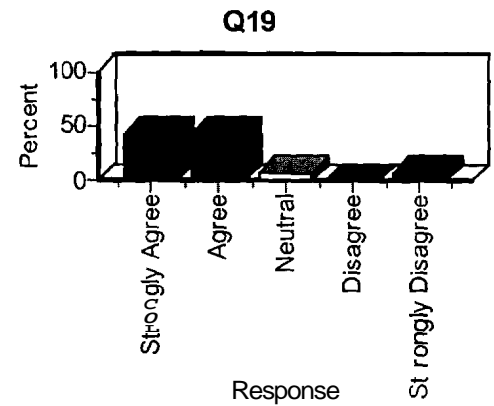

Item Analysis: I felt that my instructor really cared about student progress.

Label	Value	Frequency	Percent
Strongly Agree	1	5	41.67
Agree	2	4	33.33
Neutral	3	2	16.67
Disagree	4	0	0.00
Strongly Disagree	5	1	8.33
Total Valid		12	100.00

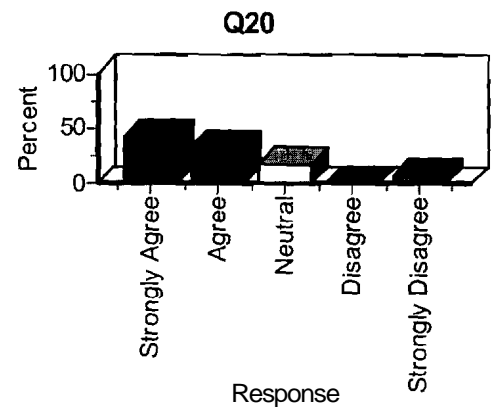

Item Analysis: I felt free to express myself in class.

Label	Value	Frequency	Percent
Strongly Agree	1	4	33.33
Agree	2	5	41.67
Neutral	3	2	16.67
Disagree	4	0	0.00
Strongly Disagree	5	1	8.33
Total Valid		12	100.00

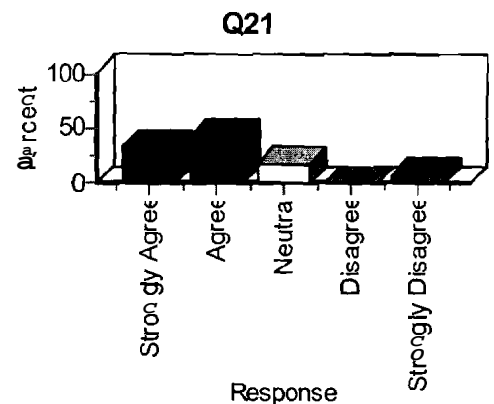

Item Analysis: I had my interest in the subject matter stimulated by this class.

Label	Value	Frequency	Percent
Strongly Agree	1	3	25.00
Agree	2	7	58.33
Neutral	3	1	8.33
Disagree	4	0	0.
Strongly Disagree	5	1	8.
Total Valid		12	0.

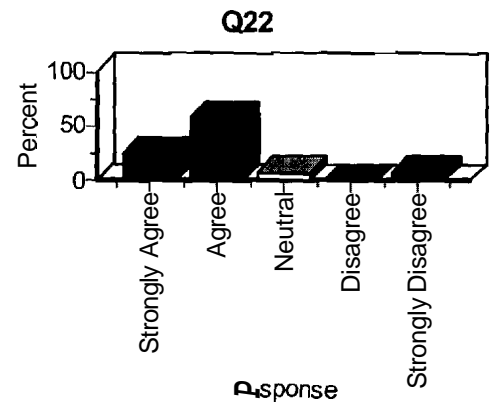

Item Analysis: I would recommend this course to other students.

Label	Value	Frequency	Percent
Strongly Agree	1	4	33.33
Agree	2	5	41.67
Neutral	3	2	16.67
Disagree	4	0	0.00
Strongly Disagree	5	1	8.33
Total		12	100.00

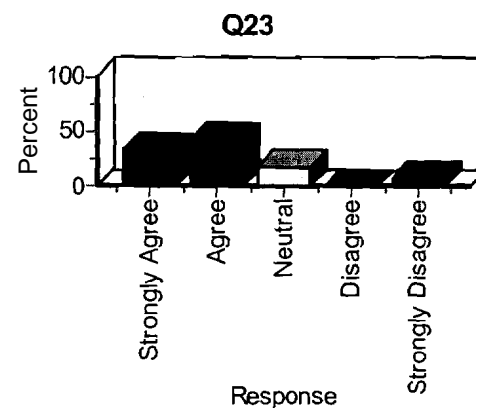

Item Analysis: I am a (Freshman, Sophomore, Junior, Senior, Graduate)

Label	Value	Frequency	Percent
Freshman	1	0	0.00
Sophomore	2	0	0.00
Junior	3	3	25.00
Senior	4	8	66.67
Graduate	5	0	0.00
Total Valid		11	91.67
Total Missing	-1	1	8.33
Total		12	100.00

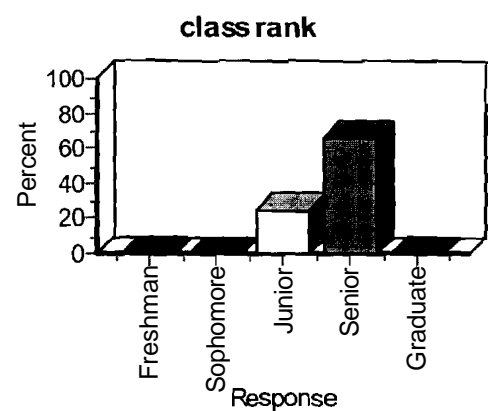

Item Analysis: I missed class(es) during the semester.

Label	Value	Frequency	Percent
1	1	2	16.67
2	2	0	0.00
3	3	1	8.33
4	4	0	0.00
5+	5	0	0.00
Total Valid		3	25.00
Total Missing		9	75.00
Total		12	100.00

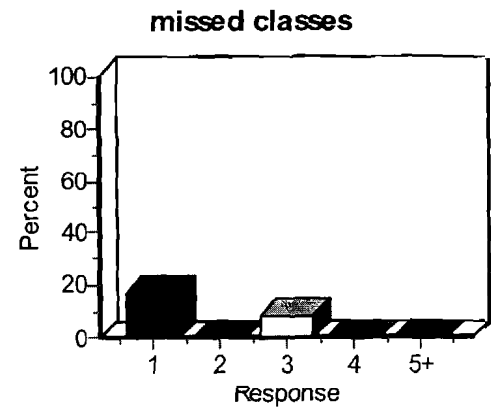

Item Analysis: I expd my grade to be.

Label	Value	Frequency	Percent
A	1	7	58.33
B	2	1	8.33
C	3	1	8.33
D	4	0	0.00
F	5	0	0.00
Total Valid		9	75.00
Total Missing		3	25.00
Total		12	100.00

